

ROOSEVELT AVE. 40'

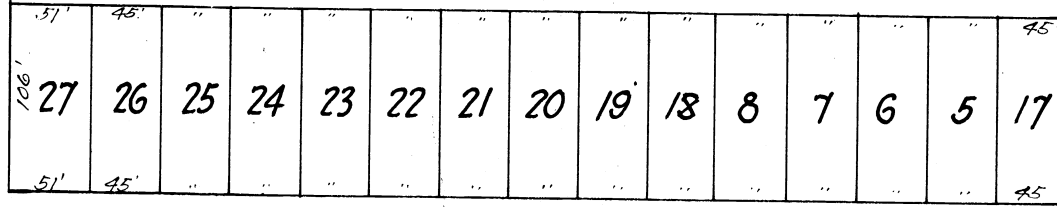

JEFFERSON AVE. 40'

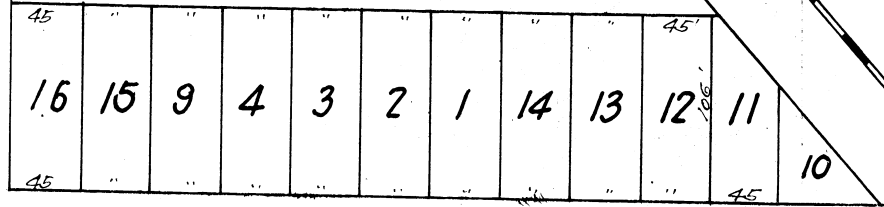

Lundy's Heights.

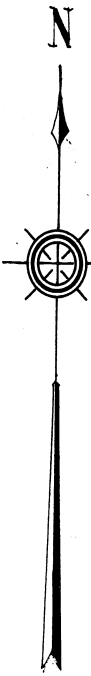

KNOW ALL MEN BY THESE PRESENTS: That I, Yancy Lundy, have caused to be made the attached plat of "Lundy's Heights," the same being a subdivision of the following described property: - Commencing at a east set on the line of fence at the southeast corner of the 8 1/2 acre tract belonging to G.C. Sloan, and on the right-of-way of the Florida East Coast Railroad, running West 1220.0' more or less, thence south 106.0' more or less, and thence east 1320.0' more or less, to the right of way of the Fla. East Coast Ry. thence northwesterly along said right of way to the point of beginning, and lies in the City of Coca, Brevard County, State of Florida. The streets and avenues are shown on said plat and hereby dedicated to the perpetual use of the public. The above described tract contains 3 acres and lies in Sec. 28 - Twp. 24 S. - Rge. 36 E. in Witness whereof I have hereunto set my hand and seal at Miami, County of Dade, State of Fla. this 2nd day of Aug. A.D. 1922.

Witness:
E.H. Roberts

Yancy Lundy (X) Seal.
 my mark.

Sworn to before me, this 2nd day of Aug. A.D. 1922
W. Antonette Jordan
 Notary Public, State of Florida.
 My commission expires July 13, 1925.

Drawn by Gilbert S. ...
 MIAMI, FLA.