

PLAT OF SUBDIVISION OF THE WEST SIDE OF THE PROPERTY OF J.N. HICKS, AND THE PROPERTY OF W.V. DAVIDSON. SEE PLAT AND DIVISION OF PROPERTY IN LOT 3 SECTION 33 TP. 24 1/2 R. 6 E. 36 EAST. DEED FROM ASA PAINE AND HIS WIFE, DATED APRIL 1st 1906. RECORDED IN BOOK TT PAGE 4. LOTS A, B, C, D, E, F, G, H PROPERTY OF J.N. HICKS. LOTS J, K, L, M, N, O, P, Q PROPERTY OF W.V. DAVIDSON.

FOR REPLAT, SEE PB 3 PAGE 60, 80

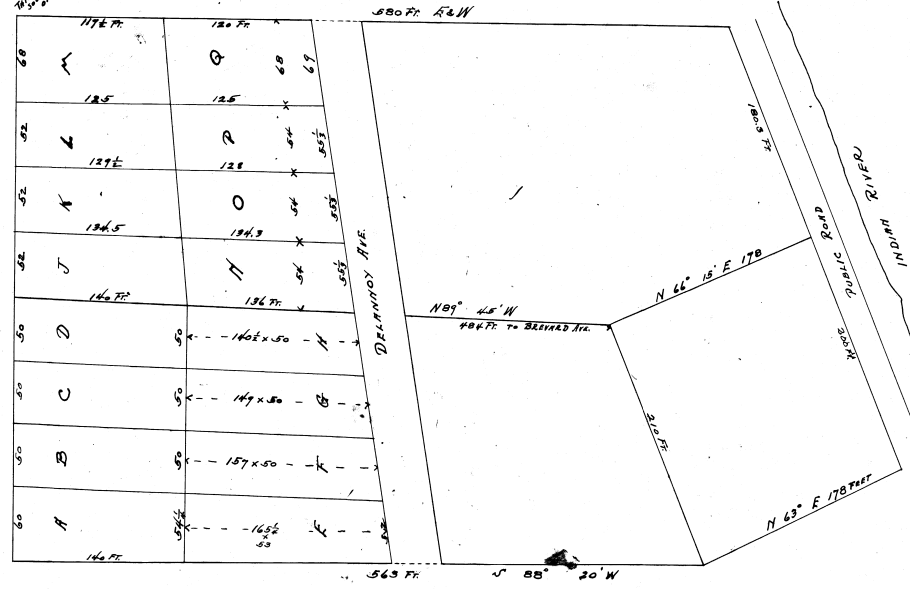

SCALE 100 FEET = 2 INCHES  
C.W. BACHE  
SURVEYOR  
MERRITT, FLA.  
MARCH 18, 1910.

3rd May 1910  
2  
15 Mitchell  
1000 Loskey