

PLAT  
of  
ENOS  
INDIAN RIVER  
Florida

Embracing all of Lots 1 and 2 Sec 35 and Lots 1 and 2 Sec 36 T 31 S - R 39 E

Scale 160 feet to 1 inch.

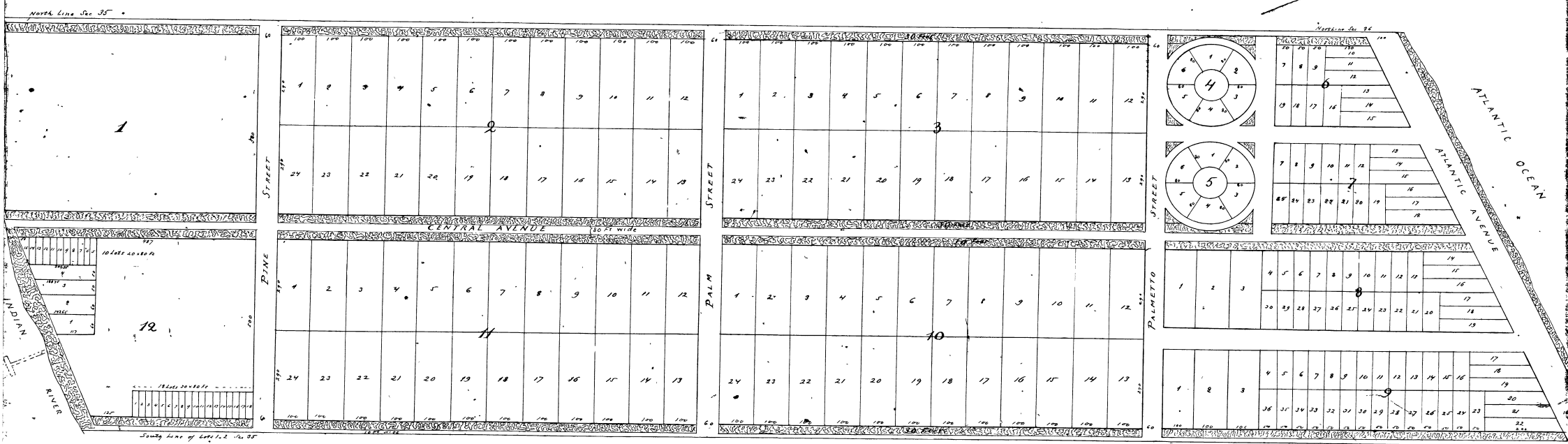

County of Brevard }  
State of Florida } know all men by these presents that I James L. Enos of the County of  
Brevard, State of Florida have caused this plat to be made of my lands, contained in Lots  
1 and 2 Sec 35 and Lots 1 and 2 Sec 36 - T 31 S - R 39 E and by these presents do  
hereby dedicate to the use of the public the Streets and Avenues thereof, subject to the  
following conditions: There shall be no timber, Palms, especially, cut from these portions, marked  
thereon, being the whole of Central Avenue, except 30 feet in the centre as a driveway  
way and Sandy Avenues likewise and all streets and Avenues except to beautify or ornament  
said portions of said Avenues, streets.

In witness I have hereunto subscribed my name this 19th day of June A D 1889  
James L. Enos (Seal)

State of Florida }  
County of Brevard } On this day personally appeared before me James L. Enos to me well known as the  
person, who executed the within plat, and acknowledged that he executed the same for the purpose therein expressed.  
Thereupon it is judged that the same may be recorded.

In witness whereof I have hereunto affixed my hand and seal this 19th day of June A D 1889

Walter Kitching, Notary Public,  
Notary Seal State of Florida

Filed in the Clerk's Office Brevard County  
Florida by J. L. Enos June 27th 1889  
A. A. Stewart  
Clerk

Transcribed from the Original, by  
J. O. Miller  
Co. Surveyor.