

For Replat see P. 2, pgs 1, 10

Map of a part of Section 14
T 27 S R 37 E

Showing survey by R. B. Burchfield of the land described in Master deed from Special Master J. Tomlin Rogge to John Deppew and Walter S. Graham
Scale, 10 chains = 1 inch

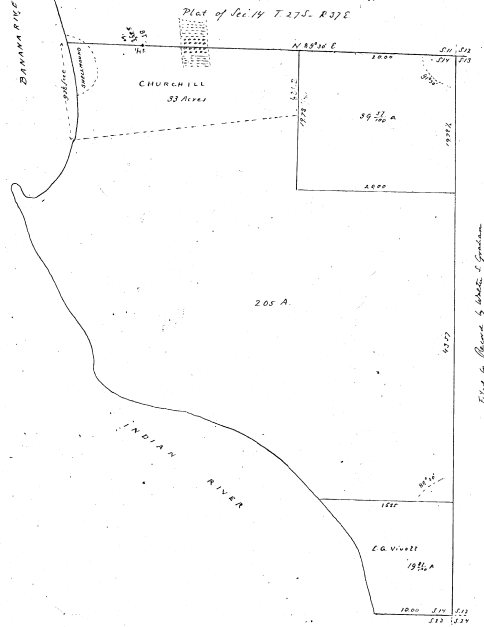

Filed for Record & Index & Grant
Nov. 21st 1892

State of Florida }
County of Broward } I hereby certify that I have read the compass and returned the boundaries of Sect. 14, T 27 S R 37 E, according to the best evidence obtainable of the original survey by the U. S. - and that this plat correctly represents said survey.
In witness whereof I hereunto set my hand and seal this 30th day of Feb. AD. 1892.

R. B. Burchfield
County Surveyor
Broward County
Fla.

Filed and recorded November 25th 1892
A. A. Stewart
Clerk

Transcribed from plat recorded in Deedbook T
page 751 by J. D. Fisher
County Surveyor

Plat of the Survey
of two tracts of land, sold to Chas
Goodgeon Jr. by Sarah & Gleason A. Husband
in Sec 11 - T 27 S - R 37 E.
Surveyed by R. B. Burchfield, County Surveyor
August 12th 1893
In witness whereof I hereunto set my hand and seal this 12th day of August 1893.

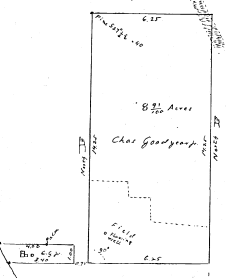

State of Florida }
County of Broward } August 17th 1893
I hereby certify that I have surveyed the tracts of land, described in Book 12 on page 310, as shown by this plat, and that the same is precisely as stated in the grant, and that this plat shows the exact position of the land in the Section. The description in Book referring to a survey made by one Charles Graham in 1866, who located the Section line, must further show that it since has been found to be
R. B. Burchfield
County Surveyor
Broward County, Florida

Filed and Recorded September 15th 1893
A. A. Stewart
Clerk

Transcribed from plat, recorded in Deedbook V
page 655 by J. D. Fisher
County Surveyor

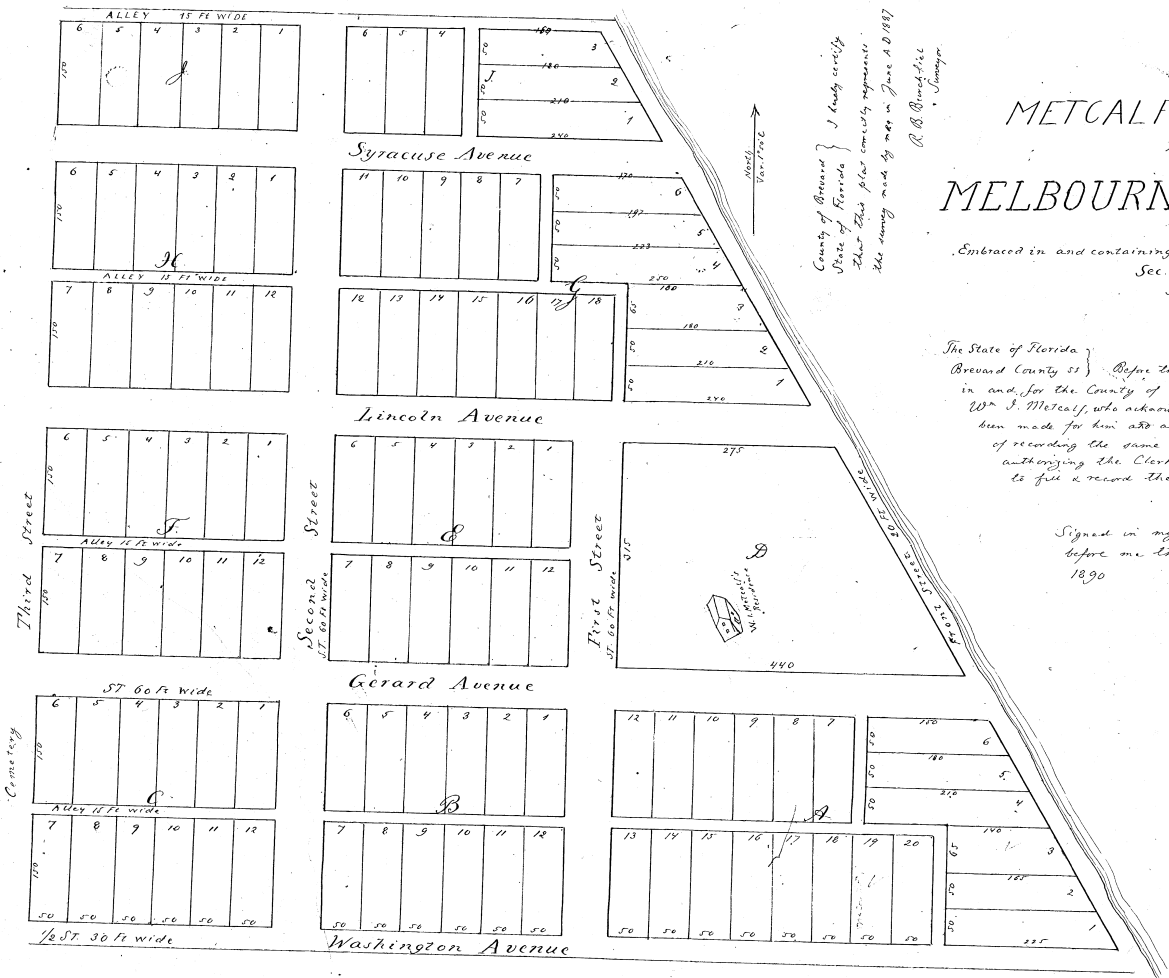

County of Broward }
State of Florida } I hereby certify
that this plat correctly represents
the survey made by me in June A.D. 1891
R. B. Burchfield
County Surveyor

METCALF'S ADDITION
to
MELBOURNE, FLORIDA.

Embraced in and containing all of Lot 4,
Sec. 34, T 27 E, R 37 E
Scale 160 feet to the inch

The State of Florida }
Broward County ss } Before the undersigned, a Notary Public
in and for the County of Broward, personally appeared
Wm. J. Metcalf, who acknowledged the foregoing plat to have
been made for him and as his request for the purpose
of recording the same as a plat of Record and
authorizing the Clerk of the Court of said county
to file & record the same.
William J. Metcalf

Signed in my presence and acknowledged
before me this 22nd day of February A.D.
1890

R. B. Burchfield
Notary Public
State of Florida

Filed in the office of
Broward County Fla. by
Wm. J. Metcalf February
12th 1891
A. A. Stewart
Clerk

Transcribed from the Original
Nov. 1896 by J. D. Fisher
County Surveyor