

PLAT BOOK 0

PLAT  
 of Lots belonging to  
**E.W. MOORE AND F.C. CANTINE.**

in  
 Sec. 35, T4S, R36E.

MERRITT, Brevard County, Florida.  
 Scale 1 inch = 200 feet  
 W.A. Beck & Co.  
 Dated March 20th 1894

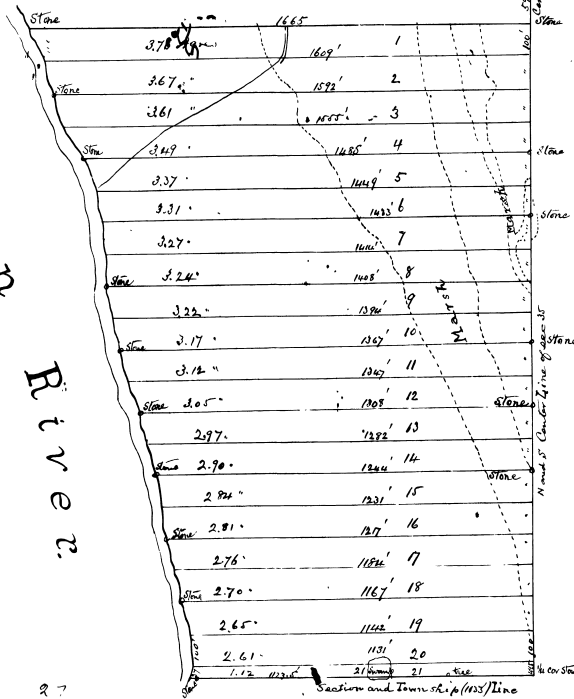

April 11  
 Carl...  
 Carl...

Revised July 15th 1912  
 on Plat Book 701, page 60  
 J.H. Poston  
 C. Dwyer

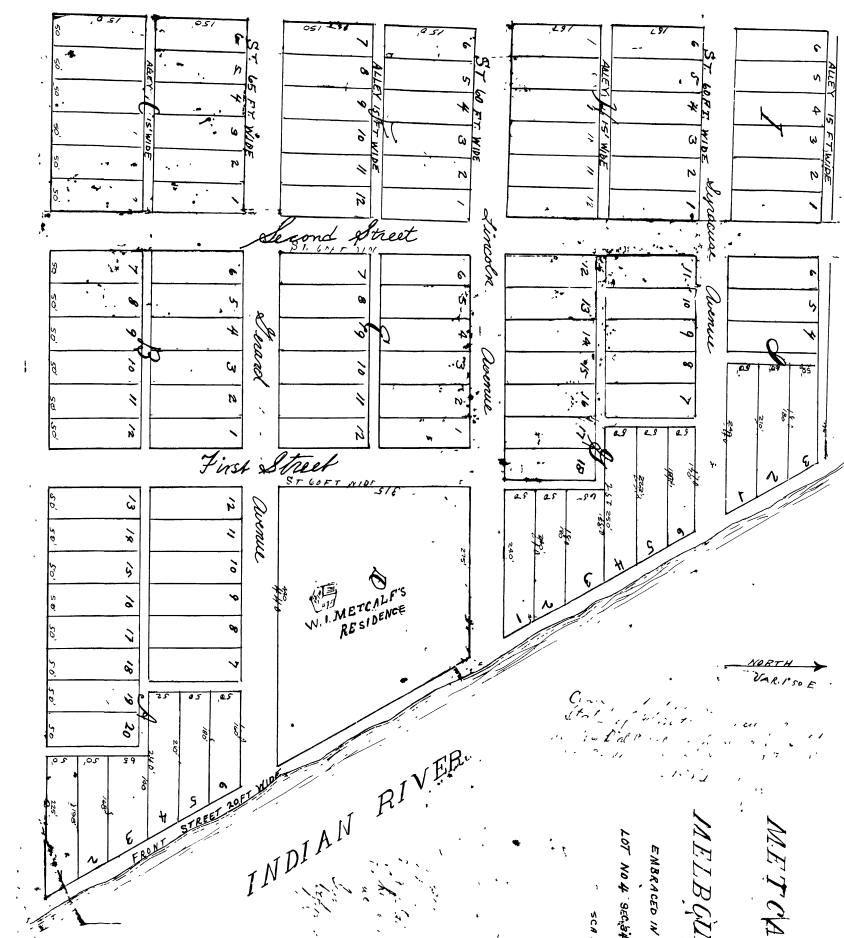

INDIAN RIVER

METCALF'S ADDITION  
 TO  
 MELBURN EBRIDA  
 ENGRAVED BY ANDERSON & CO. ALL OF  
 LOT NO. 4, SEC. 35, T. 4S, R. 36E.  
 SCALED ACCORDING TO THE INCH