

46

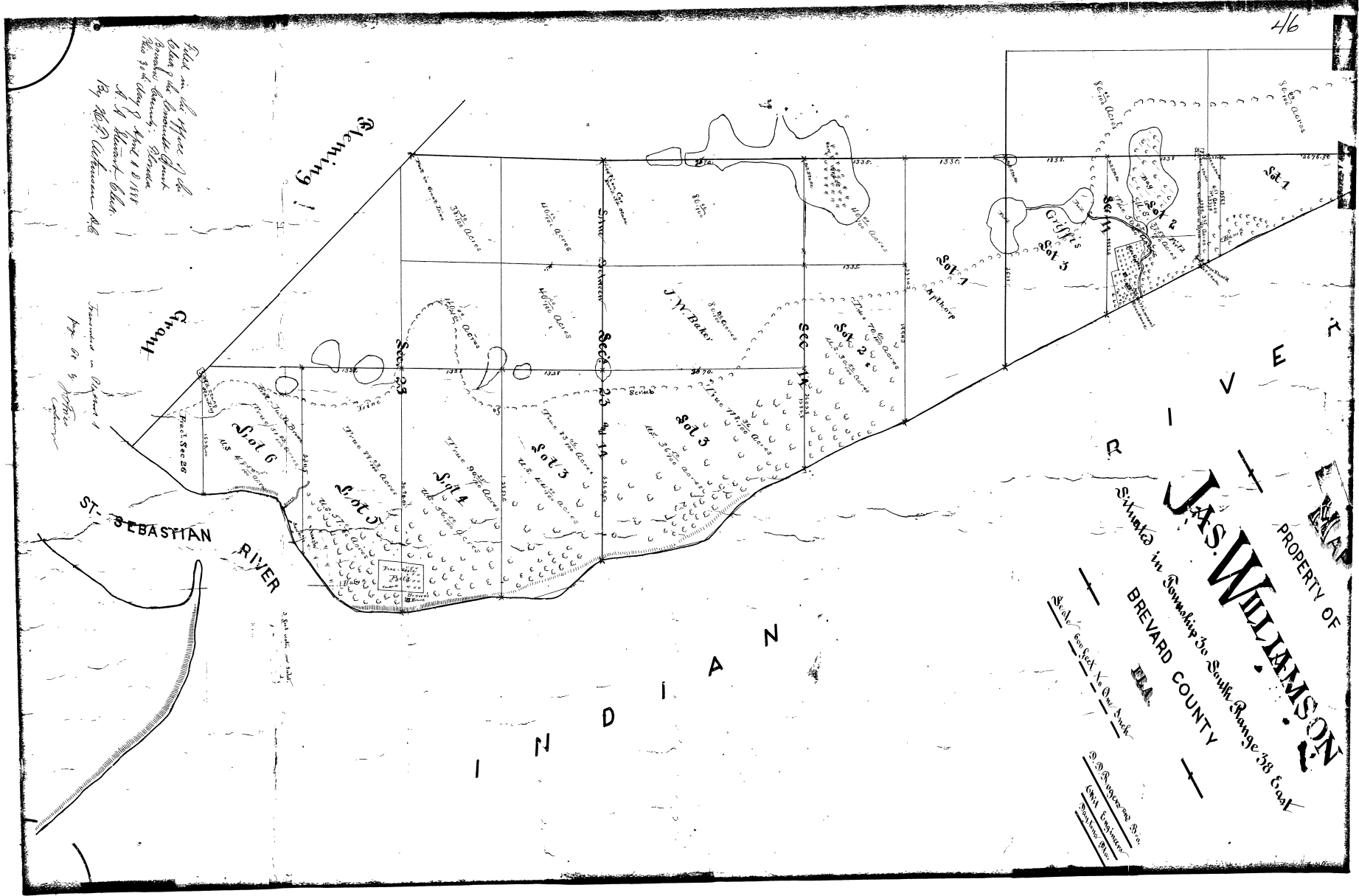

This map is the office of the
 Surveyor General of the
 State of Florida, showing
 the 31st day of April 1888
 J. W. Baker - 1/2 Acre
 A. Griffith - 1/2 Acre
 C. Griffith - 1/2 Acre
 By J. W. Williamson - S. G.

This is a copy of the
 original map as shown
 to me on the 1st day of
 April 1888.

PROPERTY OF
JAS. WILLIAMSON
 Situated in Township 30 South Range 38 East
 BREVARD COUNTY
 S. S. Williamson S. G.
 J. W. Williamson S. G.
 J. W. Williamson S. G.