

JOYNERVILLE.

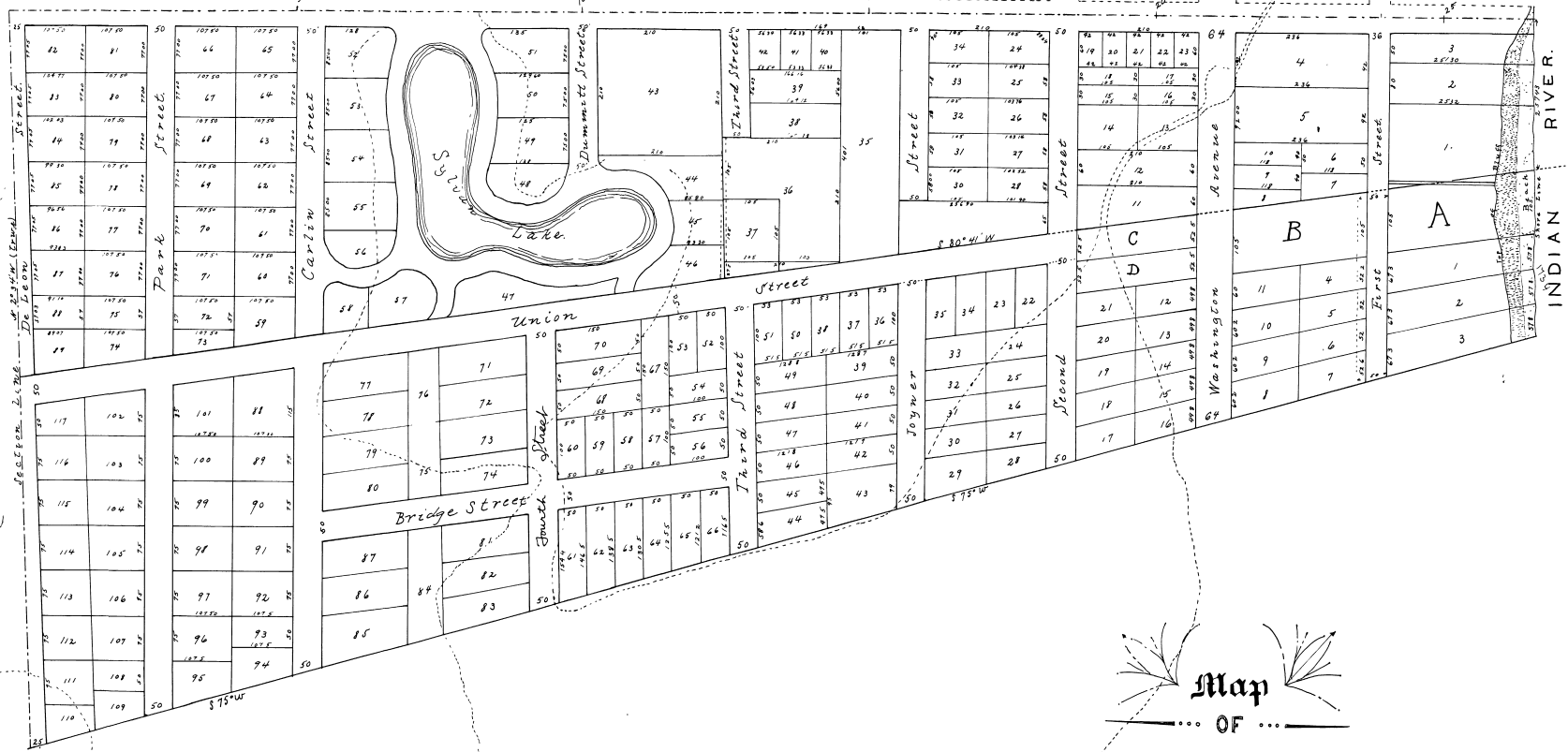

Map
OF
RENDLELL'S
ADDITION
TO
TITUSVILLE



Scale 100 ft to 1 inch

STATE OF FLORIDA
COUNTY OF BREVARD
THIS IS TO CERTIFY THAT THE FOREGOING IS A TRUE AND CORRECT COPY
OF THE DOCUMENT AS RECORDED IN MY OFFICE
WITNESS MY HAND AND OFFICIAL SEAL THIS 29 DAY OF OCT 1887
CLERK OF CLERK OF COURSE
By *Amos Cooper*

*Forwarded on
produce of page 15
& other*

*Rendell addition embraces all of the South half of Lot 3 of
Section 3, and Joynerville embraces all of the North of
said Lot 3 section 3. The above plat shows all of
said Lot 3 of section 3, T. 22, S. 35 East, R. 10, E. 1st
Setd April 12, 1887. W. B. Rendell and Edward H. Hill of Robbins & Payne*